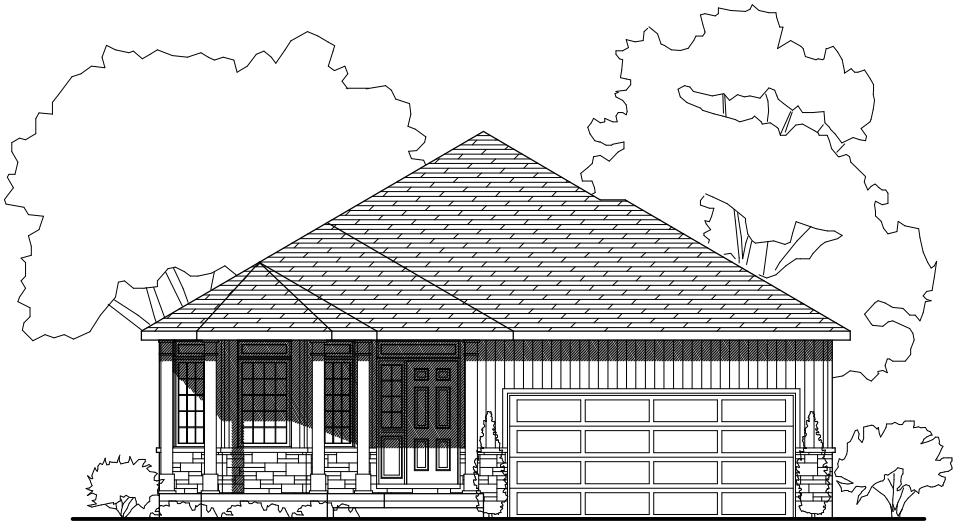

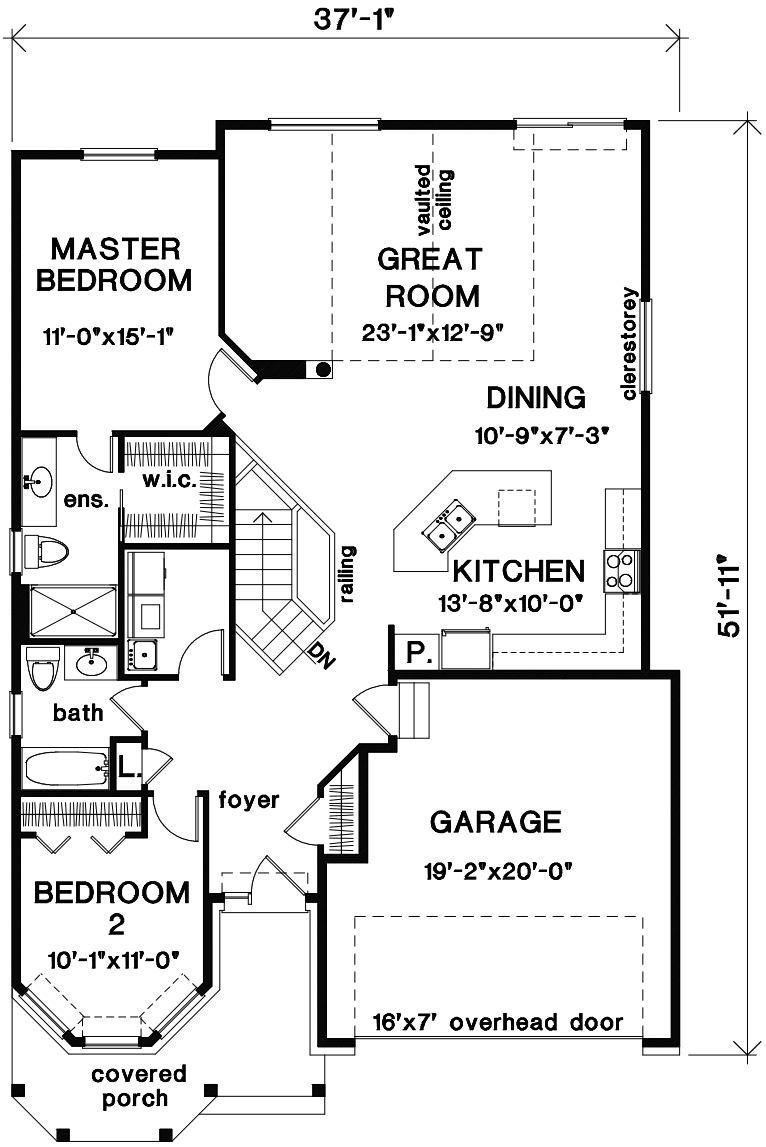

LEWISTON 1 1,415 sq. ft.